



MISSISSIPPI STATE
UNIVERSITY™

Division of Agriculture, Forestry, and Veterinary Medicine

Administrative Directory

Organizational Chart, page 2

Photographs, pages 3–10

Index, pages 11–12

Division of Agriculture, Forestry, and Veterinary Medicine

2023 Organizational Structure

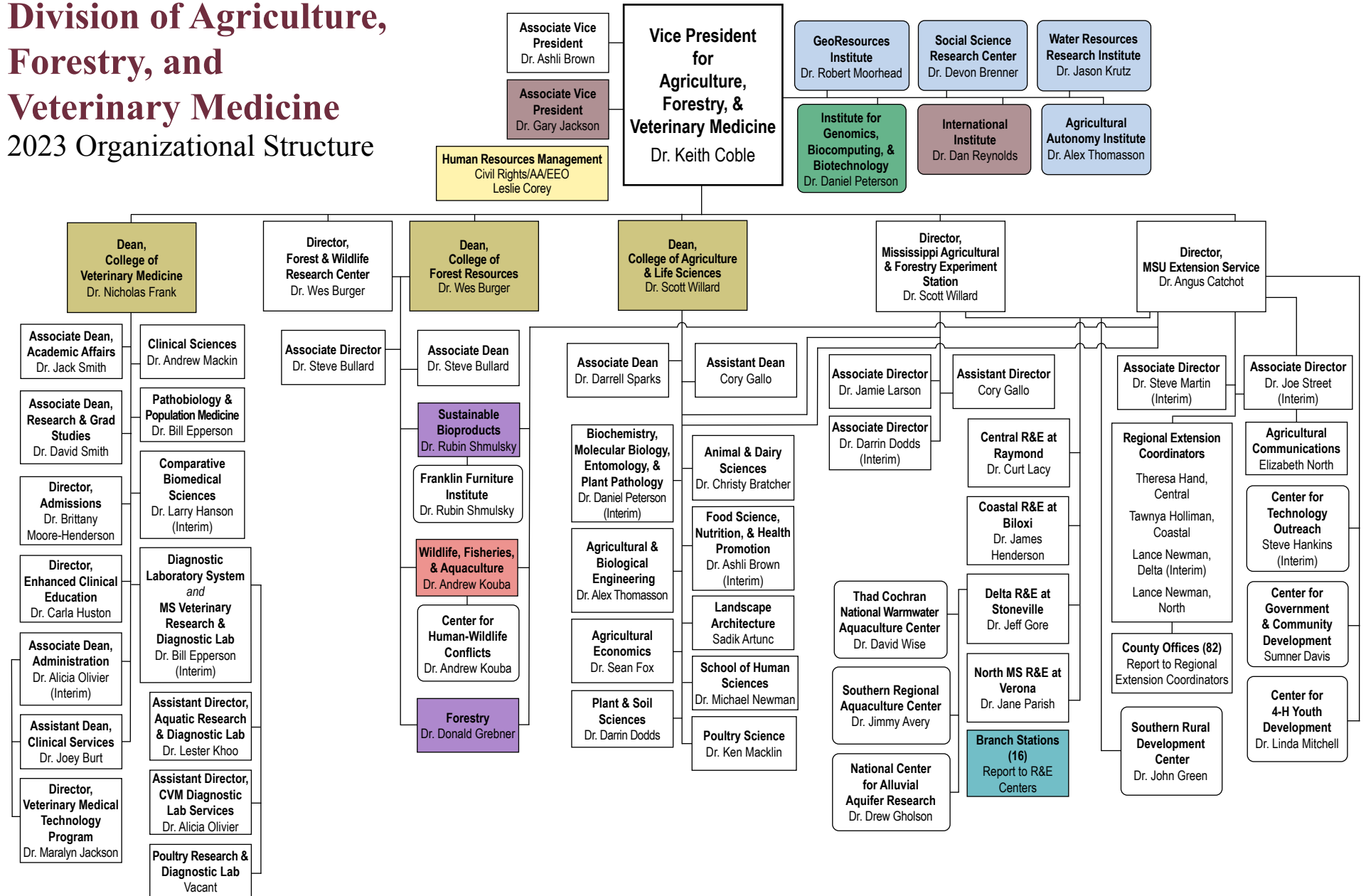

- Centers and Institutes
- Reports jointly to the VP for Agriculture, Forestry, and Veterinary Medicine and the VP for Research and Economic Development
- Reports jointly to the VP for Agriculture, Forestry, and Veterinary Medicine, the VP for Research and Economic Development, and the Provost and Executive VP
- Reports jointly to the Dean of the College of Forest Resources and the FWRC and Extension Directors
- Branch stations report to R&E Center heads
- Chief Human Resources Officer has University responsibility for equal employment, affirmative action, and civil rights compliance
- Reports jointly to the VP for Agriculture, Forestry, and Veterinary Medicine, the Dean of the College of Veterinary Medicine, the Director of the Mississippi Agricultural and Forestry Experiment Station, and the VP for Research and Economic Development
- Reports jointly to the VP for Agriculture, Forestry, and Veterinary Medicine and the Provost and Executive VP
- Reports jointly to the Dean of the College of Forest Resources and the FWRC, Extension, and MAFES Directors

Mississippi State
University



Mark E. Keenum
President

dafvm.msstate.edu

**Division of Agriculture, Forestry,
& Veterinary Medicine**
Office of the Vice President



Keith Coble
Vice President



Ashli Brown
Associate Vice
President



Gary Jackson
Associate Vice
President



Devon Brenner
Director
*Social Science
Research Center*



Jason Krutz
Director
*Water Resources
Research Institute*



Robert Moorhead
Director
*GeoResources
Institute*



Daniel Peterson
Director
*Institute for Genomics,
Biocomputing, &
Biotechnology*



Dan Reynolds
Director
*International
Institute*



Alex Thomasson
Director
*Agricultural Autonomy
Institute*

College of Veterinary Medicine



Nicholas Frank
Dean



Alicia Olivier
Associate Dean
Administration
(Interim)



Jack Smith
Associate Dean
Academic Affairs



David Smith
Associate Dean
Research &
Graduate Studies

cvm.msstate.edu

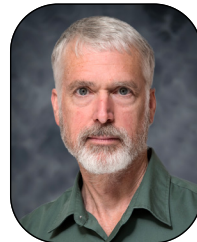

Larry Hanson
Department Head
(Interim)
Comparative
Biomedical
Sciences



Andrew Mackin
Department Head
Clinical
Sciences



Bill Epperson
Department Head
Pathobiology &
Population
Medicine



Joey Burt
Assistant Dean
Clinical Services



Maralyn Jackson
Director
Veterinary
Medical
Technology
Program



Bill Epperson
Executive Director
(Interim)
Mississippi Veterinary
Research &
Diagnostic Laboratory
System

Director
Mississippi Research
& Diagnostic Lab

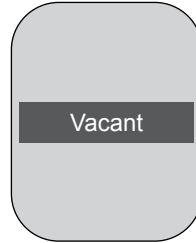

Director
Poultry Research
& Diagnostic
Laboratory



Lester Khoo
Assistant Director
Aquatic Research
& Diagnostic
Laboratory



Alicia Olivier
Assistant Director
Diagnostic
Laboratory
Services



**Brittany
Moore-Henderson**
Director
Admissions



Carla Huston
Director
Enhanced
Clinical
Education

College of Forest Resources and Forest & Wildlife Research Center



Wes Burger
Dean
College of Forest Resources

Director
Forest & Wildlife Research Center



Steve Bullard
Associate Dean
CFR

Associate Director
FWRC



Ruben Shmulsky
Department Head
*Sustainable
Bioproducts*



Donald Grebner
Department Head
Forestry



Andrew Kouba
Department Head
*Wildlife,
Fisheries, &
Aquaculture*

College of Agriculture & Life Sciences



Scott Willard
Dean



Darrell Sparks
Associate Dean



Cory Gallo
Assistant Dean

cals.msstate.edu



Alex Thomasson
Department Head
*Agricultural &
Biological
Engineering*



Sean Fox
Department Head
*Agricultural
Economics*



Christy Bratcher
Department Head
*Animal & Dairy
Sciences*



Ashli Brown
Department Head
(Interim)
*Food Science,
Nutrition, & Health
Promotion*



Sadik Artunc
Department Head
*Landscape
Architecture*



Daniel Peterson
Department Head
(Interim)
*Biochemistry,
Molecular Biology,
Entomology, & Plant
Pathology*



Ken Macklin
Department Head
Poultry Science



Michael Newman
Director
*School of
Human Sciences*



Darrin Dodds
Department Head
*Plant & Soil
Sciences*

Mississippi Agricultural & Forestry Experiment Station



Scott Willard
Director



Darrin Dodds
Associate Director
(Interim)



Jamie Larson
Associate Director



Cory Gallo
Assistant Dean

MSU Research & Extension Centers, which report jointly to the Mississippi Agricultural & Forestry Experiment Station and the Mississippi State University Extension Service, are located on page 9.

mafes.msstate.edu



Andrew Kouba
Department Head
*Wildlife, Fisheries,
& Aquaculture*



Alex Thomasson
Department Head
*Agricultural &
Biological
Engineering*



Sean Fox
Department Head
*Agricultural
Economics*



Christy Bratcher
Department Head
*Animal & Dairy
Sciences*



Daniel Peterson
Department Head
(Interim)
*Biochemistry,
Molecular Biology,
Entomology, & Plant
Pathology*



Ashli Brown
Department Head
(Interim)
*Food Science,
Nutrition, & Health
Promotion*



Sadik Artunc
Department Head
*Landscape
Architecture*



Darrin Dodds
Department Head
*Plant & Soil
Sciences*



Ken Macklin
Department Head
Poultry Science



Michael Newman
Director
*School of
Human Sciences*

Mississippi State University Extension Service



Angus Catchot
Director



Joe Street
Associate Director
(Interim)



Steve Martin
Associate Director
(Interim)

MSU Research & Extension Centers, which report jointly to the Mississippi Agricultural & Forestry Experiment Station and the Mississippi State University Extension Service, are located on page 9.

extension.msstate.edu



Elizabeth North
Head
*Agricultural
Communications*



Steve Hankins
Head
(Interim)
*Extension Center
for Technology
Outreach*



Sumner Davis
Leader
*Extension Center
for Government &
Community
Development*



Rubin Shmulsky
Department Head
*Sustainable
Bioproducts*



Donald Grebner
Department Head
Forestry



Andrew Kouba
Department Head
*Wildlife, Fisheries,
& Aquaculture*



Alex Thomasson
Department Head
*Agricultural &
Biological
Engineering*



Sean Fox
Department Head
*Agricultural
Economics*



Christy Bratcher
Department Head
*Animal & Dairy
Sciences*



Daniel Peterson
Department Head
(Interim)
*Biochemistry,
Molecular Biology,
Entomology, & Plant
Pathology*



Ashli Brown
Department Head
(Interim)
*Food Science, Nutrition,
& Health Promotion*



Sadik Artunc
Department Head
*Landscape
Architecture*



Darrin Dodds
Department Head
*Plant & Soil
Sciences*



Ken Macklin
Department Head
Poultry Science



Michael Newman
Director
*School of
Human Sciences*

Mississippi State University Research & Extension Centers



Curt Lacy
Head
*Central R&E at
Raymond*



James Henderson
Head
*Coastal R&E at
Biloxi*



Jeff Gore
Head
*Delta R&E at
Stoneville*



Jane Parish
Head
*North MS R&E at
Verona*



Theresa Hand
Regional
Extension
Coordinator
*Central R&E at
Raymond*



Tawnya Holliman
Regional
Extension
Coordinator
*Coastal R&E at
Biloxi*



Lance Newman
Regional
Extension
Coordinator
*North MS R&E at
Verona*

Regional
Extension
Coordinator
(Interim)
*Delta R&E at
Stoneville*

Research & Extension
Centers report jointly to the
Mississippi Agricultural & Forestry
Experiment Station and the
Mississippi State University
Extension Service.

Division of Agriculture, Forestry, & Veterinary Medicine Centers and Institutes



Joey Burt
Director
*Animal Health
Center*
College of
Veterinary Medicine



Linda Mitchell
Head
*Center for
4-H Youth Development*
MSU Extension Service



John Green
Director
*Southern Rural
Development Center*
MSU Extension/
MAFES



Ruben Shmulsky
Director
*Franklin Institute
of Furniture
Manufacturing &
Management*
Forest & Wildlife
Research Center



Andrew Kouba
Executive Director
*Center for Human-
Wildlife Conflicts*
College of
Forest Resources



Jimmy Avery
Director
*Southern Region
Aquaculture Center*
Delta R&E Center



David Wise
Director
*Thad Cochran
National Warmwater
Aquaculture Center*
Delta R&E Center



Drew Gholson
Director
*National Center for
Alluvial Aquifer
Research*
Delta R&E Center

Photo Index, Addresses, & Phone Numbers

Artunc, Sadik 6, 7, 8 sa305@msstate.edu Mailstop 9725 (662) 325-7894	Coble, Keith 3 keith.coble@msstate.edu Mailstop 9800 (662) 325-3006	Gore, Jeff 9 jg231@msstate.edu PO Box 197, Stoneville, MS 38776 (662) 686-9311	Huston, Carla 4 huston@cvm.msstate.edu Mailstop 9825 (662) 325-1183
Avery, Jimmy 10 jimmy.avery@msstate.edu Mailstop 9388 (662) 686-3273	Davis, Sumner 8 sumner.davis@msstate.edu Mailstop 9643 (662) 325-3141	Grebner, Donald 5, 8 don.grebner@msstate.edu Mailstop 9681 (662) 325-2949	Jackson, Gary 3 gary.jackson@msstate.edu Mailstop 9601 (662) 325-3036
Bratcher, Christy 6, 7, 8 christy.bratcher@msstate.edu Mailstop 9815 (662) 325-2802	Dodds, Darrin 6, 7, 8 dmd76@msstate.edu Mailstop 9555 (662) 325-4072	Green, John 10 john.green@msstate.edu Mailstop 9755 (662) 325-0595	Jackson, Maralyn 4 mjackson@cvm.msstate.edu Mailstop 9825 (662) 325-7487
Brenner, Devon 3 dgb19@msstate.edu Mailstop 9628 (662) 325-7127	Epperson, Bill 4 wbe21@msstate.edu Mailstop 9825 (662) 325-2827	Hand, Theresa 9 t.hand@msstate.edu P.O. Box 120, Raymond 39154 (601) 857-3242	Keenum, Mark E. 3 president@msstate.edu Mailstop 9720 (662) 325-3221
Brown, Ashli 3, 6, 7, 8 ab506@msstate.edu Mailstop 9800 (662) 325-2630	Fox, Sean 6, 7, 8 sean.fox@msstate.edu Mailstop 9755 (662) 325-2750	Hankins, Steve 8 s.hankins@msstate.edu Mailstop 9662 (662) 325-0671	Khoo, Lester 4 lhk2@msstate.edu Mailstop 9388 (662) 686-3305
Burger, Wes 5 lwb6@msstate.edu Mailstop 9680 (662) 325-0868	Frank, Nicholas 4 nicholas.frank@msstate.edu Mailstop 9825 (662) 325-1131	Hanson, Larry 4 hanson@cvm.msstate.edu Mailstop 9825 (662) 325-1202	Kouba, Andrew 5, 7, 8, 10 ak260@msstate.edu Mailstop 9680 (662) 325-7494
Burt, Joey 4, 10 burt@cvm.msstate.edu Mailstop 9825 (662) 325-1342	Gallo, Cory 6, 7 wcg59@msstate.edu Mailstop 9760 (662) 325-2110	Henderson, James 9 j.henderson@msstate.edu Mailstop 9681 (662) 325-0754	Krutz, Jason 3 ljk81@msstate.edu Mailstop 9547 (662) 325-8335
Catchot, Angus 8 alc4@msstate.edu Mailstop 9740 (662) 325-3004	Gholson, Drew 10 drew.gholson@msstate.edu PO Box 197, Stoneville, MS 38776 (662) 686-9311	Holliman, Tawnya 9 t.holliman@msstate.edu 952 Sullivan Road, Hattiesburg 39401 (601) 545-6083	Lacy, Curt 9 curt.lacy@msstate.edu P.O. Box 69, Stoneville 38776 (662) 686-9311

Photo Index, Addresses, & Phone Numbers

Larson, Jamie 7 j.larson@msstate.edu Mailstop 9740 (662) 325-7552	Moorhead, Robert 3 rjm@gri.msstate.edu Mailstop 9627 (662) 325-2850	Peterson, Daniel 3, 6, 7, 8 peterson@igbb.msstate.edu Mailstop 9627 (662) 325-2747	Street, Joe 8 joe.street@msstate.edu Mailstop 9740 (662) 325-2935
Mackin, Andrew 4 mackin@cvm.msstate.edu Mailstop 9825 (662) 325-6631	Newman, Lance 9 lance.newman@msstate.edu Mailstop 9387 (662) 234-4451	Reynolds, Dan 3 daniel.reynolds@msstate.edu Mailstop 9555 (662) 325-0519	Thomasson, Alex 3, 6, 7, 8 jat15@msstate.edu Mailstop 9632 (662) 325-3282
Macklin, Ken 6, 7, 8 k.macklin@msstate.edu Mailstop 9665 (662) 325-3416	Newman, Michael 6, 7, 8 michael.e.newman@msstate.edu Mailstop 9745 (662) 325-2950	Shmulsky, Rubin 5, 8, 10 rs26@msstate.edu Mailstop 9820 (662) 325-2243	Willard, Scott 6, 7 swillard@cals.msstate.edu Mailstop 9760 (662) 325-0233
Martin, Steve 8 swm7@msstate.edu Mailstop 9601 (662) 325-3034	North, Elizabeth 8 elizabeth.north@msstate.edu Mailstop 9625 (662) 325-2262	Smith, David 4 david.smith@cvm.msstate.edu Mailstop 9825 (662) 325-1344	Wise, David 10 d.wise@msstate.edu Mailstop 9388 (662) 686-3239
Mitchell, Linda 10 linda.mitchell@msstate.edu Mailstop 9641 (662) 325-3350	Olivier, Alicia 4 alicia.olivier@msstate.edu Mailstop 9825 (662) 325-8192	Smith, Jack 4 smith@cvm.msstate.edu Mailstop 9825 (662) 325-5505	
Moore-Henderson, Brittany 4 brittany.henderson@msstate.edu Mailstop 9825 (662) 325-9257	Parish, Jane 9 j.parish@msstate.edu P.O. Box 60, Prairie 39756 (662) 369-4426	Sparks, Darrell 6 darrell.sparks@msstate.edu Mailstop 9760 (662) 325-3507	